Polka from Rzeszow

Played on Cymbaly

Trad. (Poland)

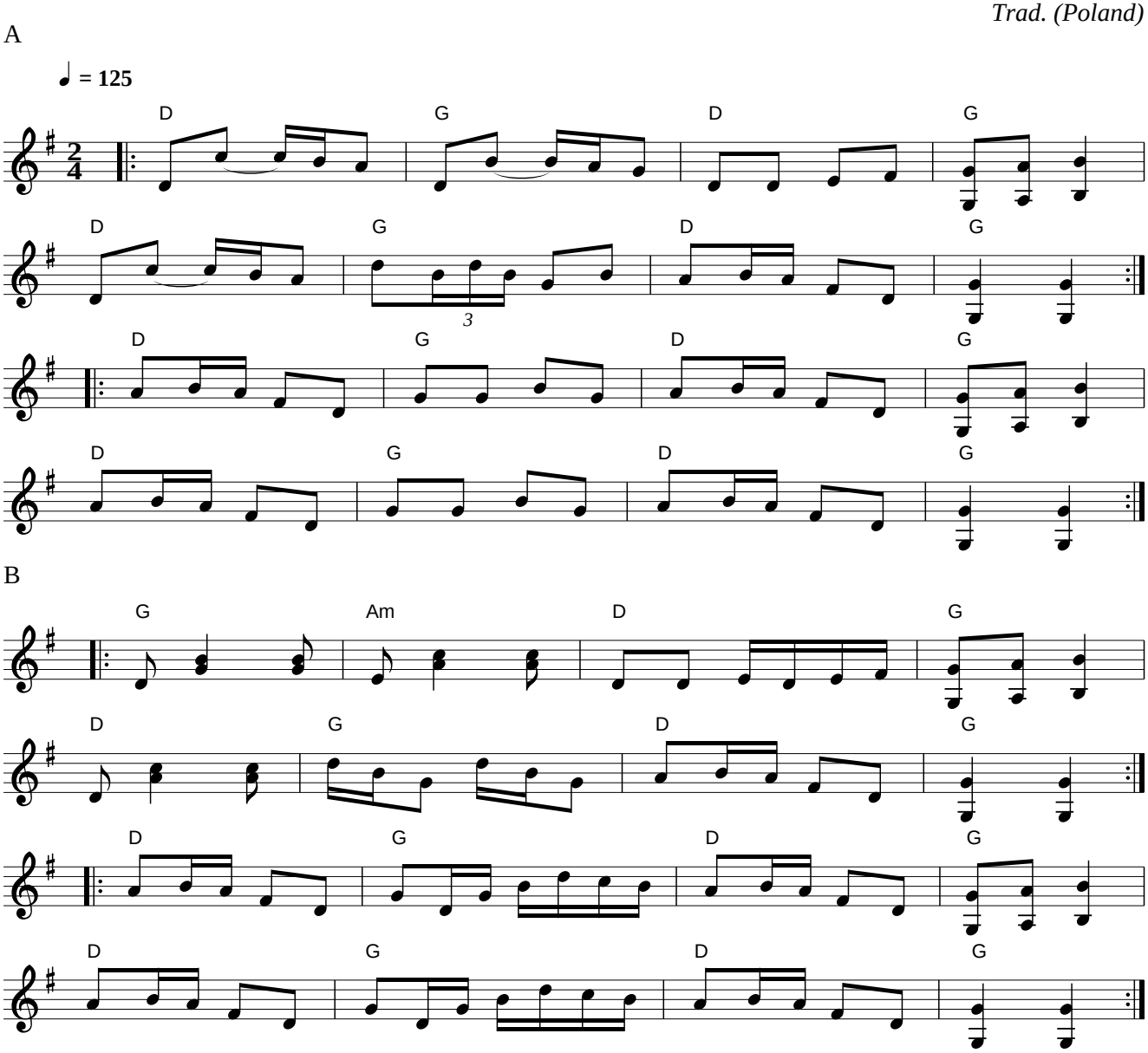

Arrangement Copyright (C) 2004 Voluntocracy.

Permission is granted to copy and distribute modified or unmodified versions of this music provided the copyright notice and this permission notice are preserved on all copies and the entire such work is distributed under the terms of a permission notice identical to this one.